

Zoning Districts

	Central Business		General Industrial
	General Business		Medical
	Highway Business		Special Conservancy
	Neighborhood Business		Rural Residential
	Planned Village		Suburban Residential
	Business Park		Urban Residential A
	Special Industrial		Urban Residential B
			Urban Residential C

Zoning Overlays

	FFR Farms, Forests and Rivers
	RI Rural Incentive
	WP Watershed Protection
	WSP Water Supply Protection
	WSP II Water Supply Protection II
	EU Educational Use
	SG_a Smart Growth Subzone "a"
	SG_b Smart Growth Subzone "b"

Other

- Architectural District
- Historic District

Boundaries shown on an Assessor's map should be referred to as "Assessor's parcel lines". "Property boundaries" or "property lines" should be used only to refer to property boundary mapping prepared by a Professional Land Surveyor (PLS).

Northampton Assessors and Zoning Map

0 50 100 200 300 400 500 Feet
 0 50 100 Meters

Projection: Massachusetts State Plane (NAD83)

These maps are not intended for use in conveyances and they contain errors and discrepancies. Individuals requiring an authoritative property boundary or other location must retain the services of a professional land surveyor.

Parcel boundaries revision date: 01 January 2011

www.NorthamptonMA.gov e-mail: CityGIS@NorthamptonMA.gov

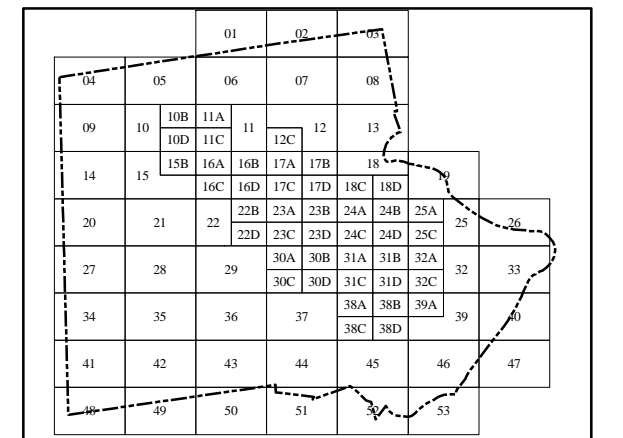
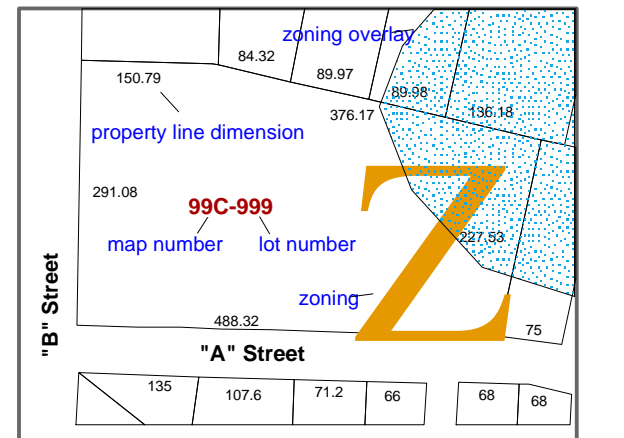

Map Sheet
34