

Zoning Districts	
Central Business	General Industrial
General Business	Medical
Neighborhood Business	Special Conservancy
Planned Village	Rural Residential
Business Park	Suburban Residential
Special Industrial	Urban Residential A
	Urban Residential B
	Urban Residential C

Zoning Overlays	
FFR Farms, Forests and Rivers	WP Watershed Protection
RI Rural Incentive	WSP II Water Supply Protection II
EU Educational Use	SG_a Smart Growth Subzone "a"
SG_b Smart Growth Subzone "b"	

**Other**

- Architectural District
- Historic District

Boundaries shown on an Assessor's map should be referred to as "Assessor's parcel lines", "Property boundaries" or "property lines" should be used only to refer to property boundary mapping prepared by a Professional Land Surveyor (PLS).

# Northampton Assessors and Zoning Map

0 50 100 200 300 400 500 Feet  
 0 50 100 Meters

Projection: Massachusetts State Plane (NAD83)

These maps are not intended for use in conveyances and they contain errors and discrepancies. Individuals requiring an authoritative property boundary or other location must retain the services of a professional land surveyor.

Parcel boundaries revision date: 01 January 2011

www.NorthamptonMA.gov e-mail: CityGIS@NorthamptonMA.gov

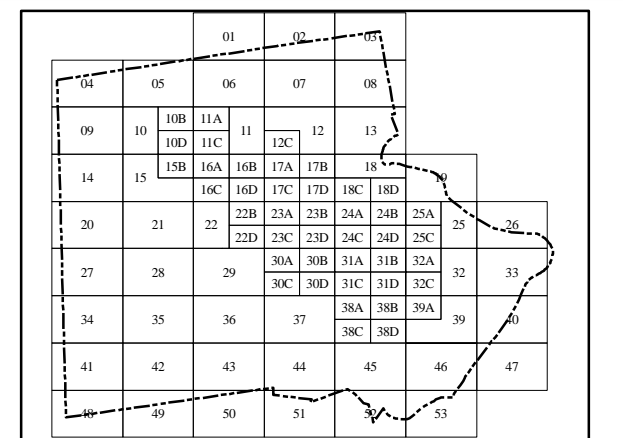
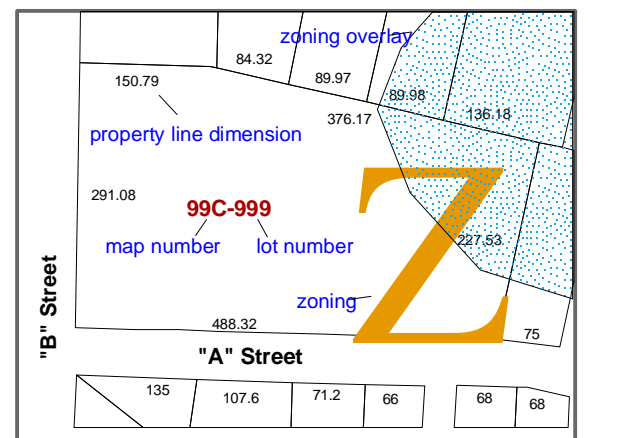

Map Sheet  
 01